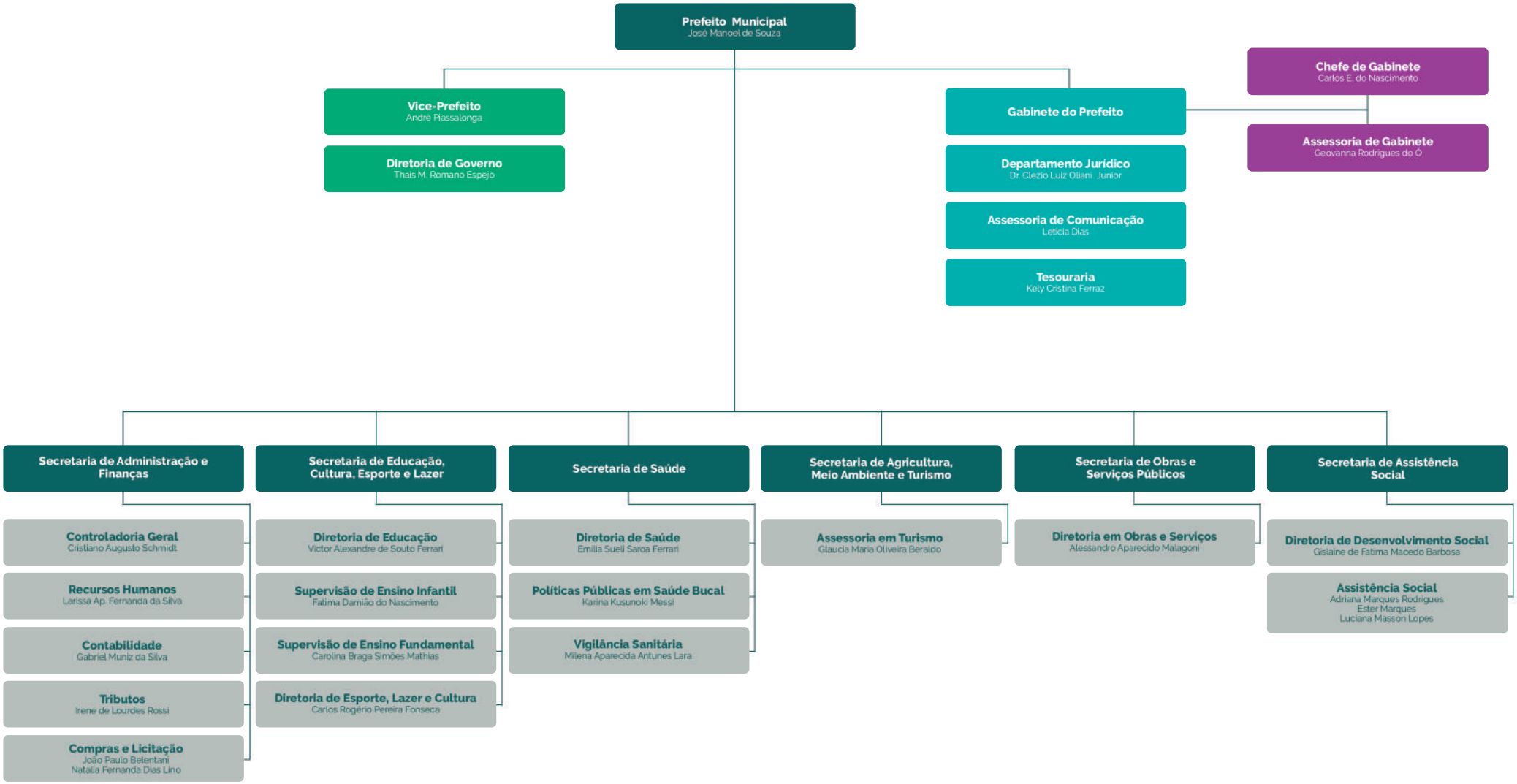ORGANOGRAMA DA PREFEITURA DE BOA ESPERANÇA DO SUL